AUDI FIS

SKI-WELTCUP GARMISCH-PARTENKIRCHEN

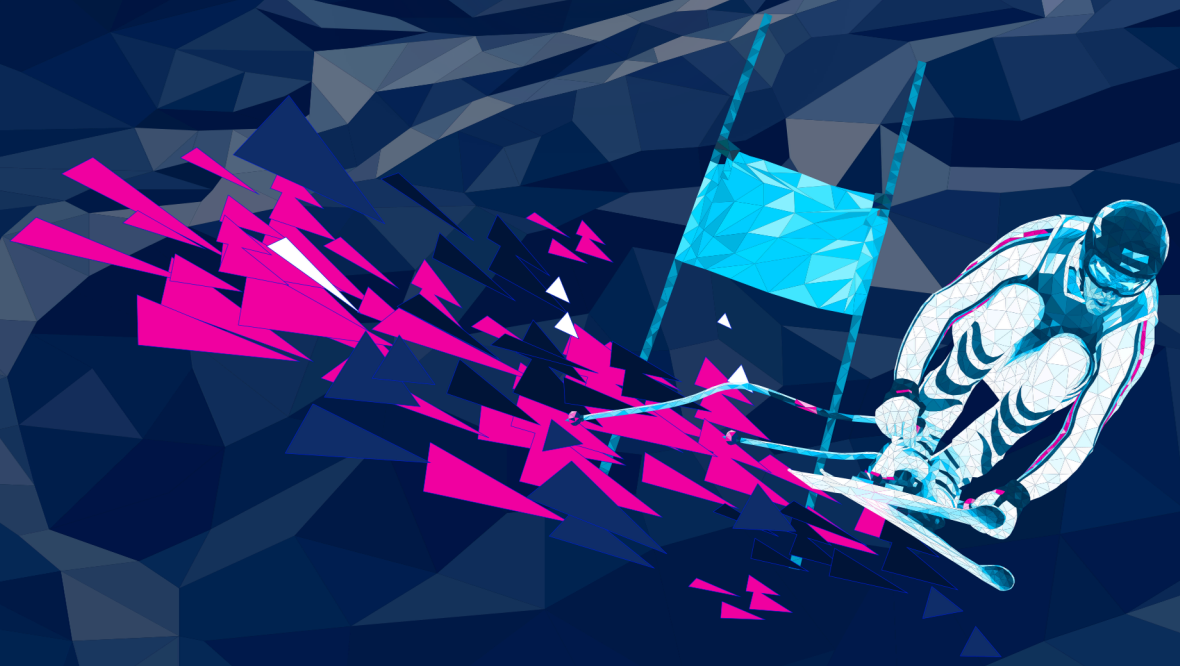

ABFAHRT 28.02.26
SUPER-G 01.03.26

72. KANDAHAR-RENNEN

WWW.SKIWELTCUP-GARMISCH.COM

FIS · DSV Deutscher Skiverband · Club 5 Ski Classics · Audi FIS Ski World Cup · LONGINES

TABLE OF CONTENTS

Introduction of the Organising Comitee	Page 3
Accreditation / Race Office / Media Centre	Page 4
Media Information	Page 6
TV & Media Service	Page 10
Side-Events (Awards Ceremony/ Bib Draw)	Page 11
Finish Area	Page 12
Arrival	Page 13
Contact & On-Site Information	Page 14

OK SKI WC GAP
(Organising Comitee)

Martina Betz is the Head of the Organising Committee since 2022 and President of SC Garmisch. Additionally, she acts as Head of Personnel for around 500 volunteer helpers at the Kandahar races.

President: Martina Betz

Race Director Kandahar: Markus Anwander

Head of Race Office: Susanna Diekmann

Race-Organisation: Severin Guggemoos

Marketing & Events: Michael Weber

Security: Thomas Rappensberger & Karl-Heinz Werner

PRESSE-ACREDITATION RACEOFFICE

NEW!

Location: Entrance to the parking area is located before the first bridge on the left

Team Captians´Meetings (TCM) continue to take place at the congress centre

Opening Hours:

16.02.- 20.02.: 08.00 - 17.00 Uhr

23.02. - 24.02.: 08.00 - 18.00 Uhr

25.02.: 07.00 - 18:00 Uhr

26.02. - 01.03.: 06.30 - 18:00 Uhr

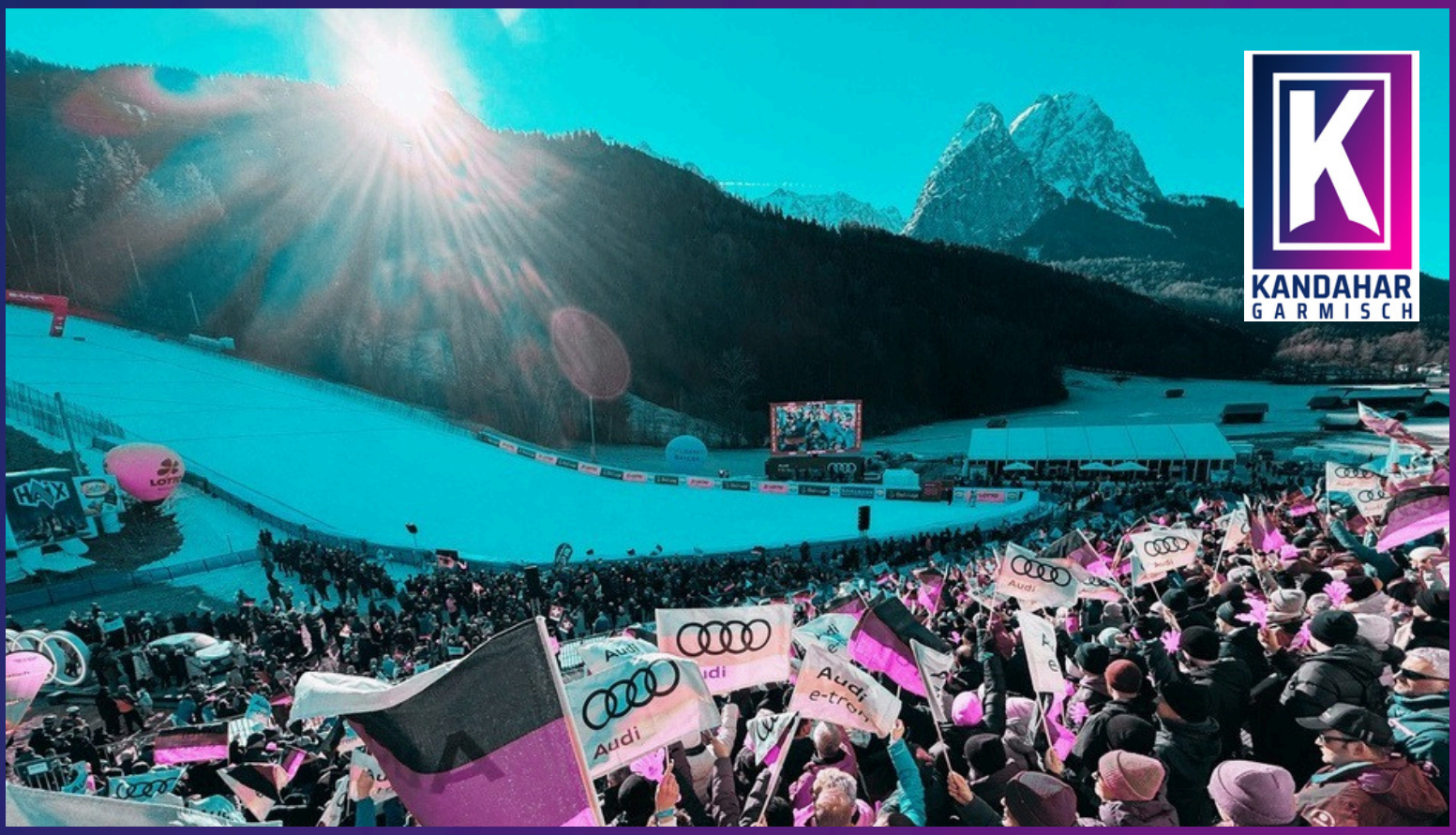

MEDIA CENTRE

Location: House of the German Skiinstructor-Association (DSLV)
An der Kandahar 11, 82491 Grainau.
The building is located to the left of the main stage (facing the mountain).

Opening Hours:

Wed.,	25.02.	09.00-15.00	Uhr
Thu.,	26.02.	08.15-15.00	Uhr
Fri.,	27.02.	08.15-17.00	Uhr
Sat.,	28.02.	08.15-17.00	Uhr
Sun.,	01.03.	08.15-17.00	Uhr

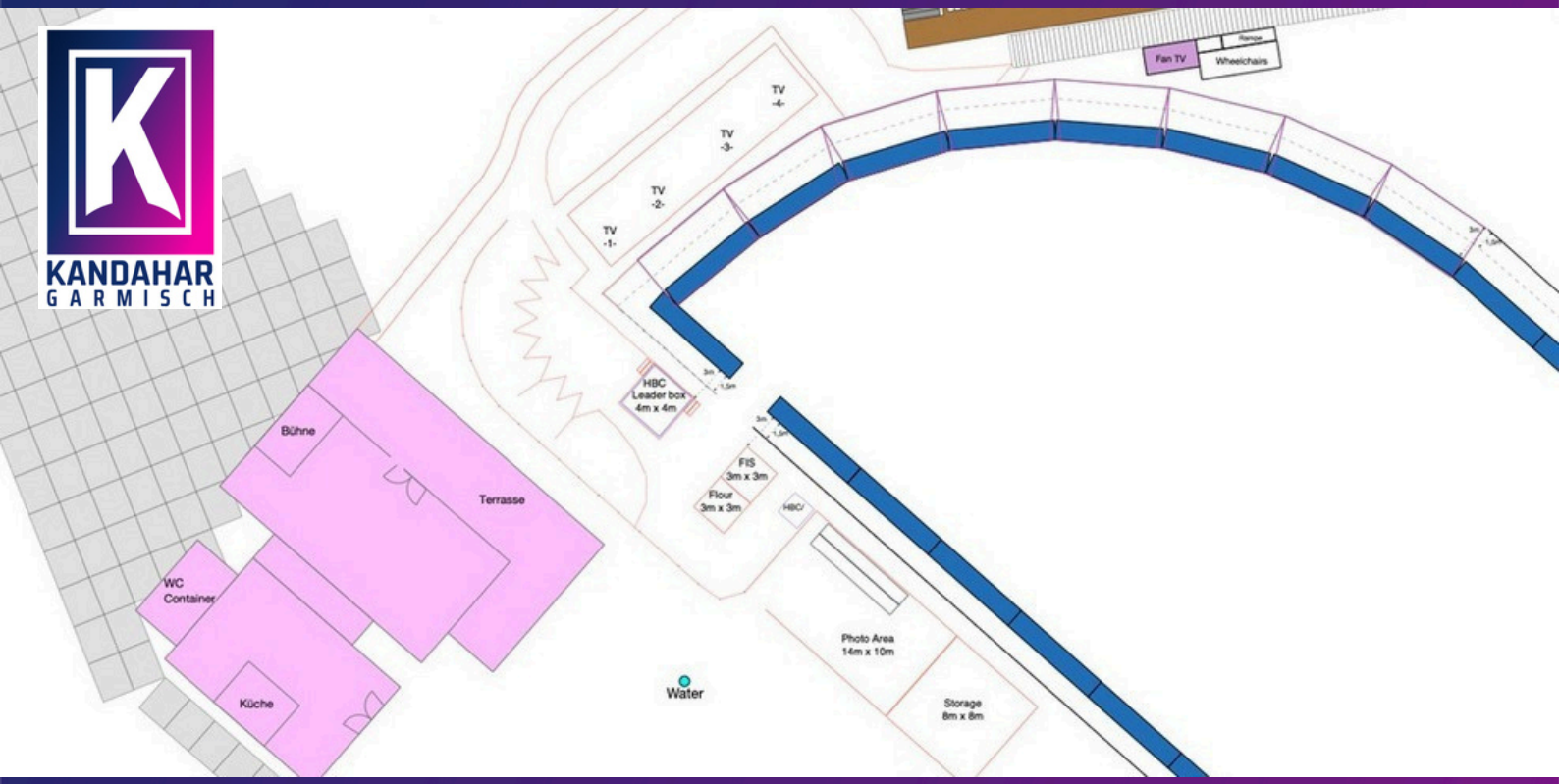

COORDINATION

(TV, Media und Photographers)

Contact person:

Uli Nett

E-mail: uli.nett@skiweltcupgarmisch.com

Mobile.: +49(0)162-4007711

Photographer:

Access permissions for the race course are already registered with FIS. Photographers listed there will receive a Bib (deposit €10)! You're required to wear the Bib, otherwise access will be denied. Collection and returns are only possible at accreditation. Crampons are mandatory on the course!

All accredited photographers have access to the photo area within the finish zone!

PRESS CONFERENCE

During the race:

Interviews are possible in the finish area between

bib number 31 and the last starter!

After the race:

No press conferences are plannend after the race!

Special Cases:

In special cases, the organisers will decide if, when and where a press conference will take place. Invitations will be sent via **WhatsApp** distribution list and **Instagram!**

SHUTTLE SERVICE/PARKING

Parking spaces:

60 Media parking spaces are available.

Parking permits are issued exclusively at accreditation in cooperation with Infront Sports & Media AG.

Shuttle Bus:

A shuttle service between the ice stadium car park (Am Eisstadion 1, 82467 Garmisch-Partenkirchen) and the turning area near the Kandahar course.

Operating Hours:

Thu., 26.02. 08.00-16.00 Uhr

Fri., 27.02. 08.00-16.00 Uhr

Sat., 28.02. 08.00-16.00 Uhr

Sun., 01.03. 08.00-16.00 Uhr

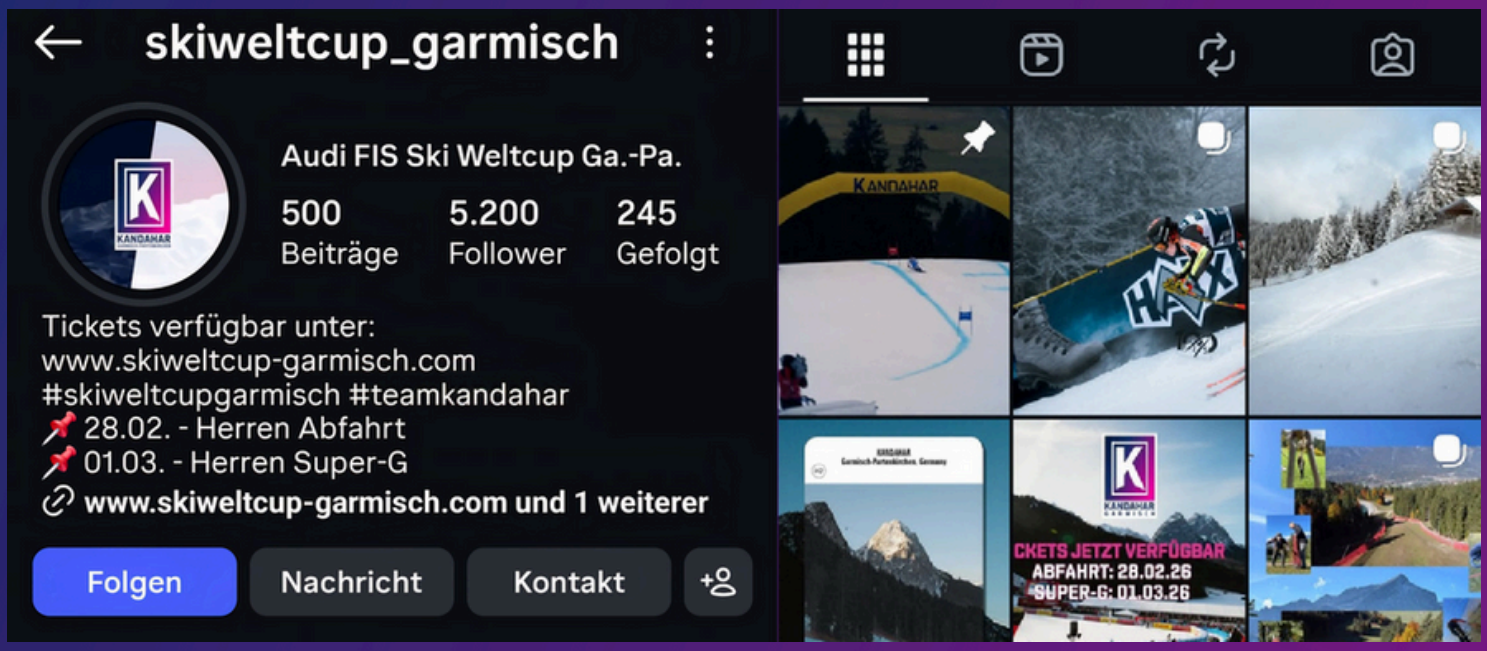

SOCIAL MEDIA

@skiweltcup_garmisch

www.skiweltcup-garmisch.com

Whatsapp Service:

All accredited media automatically (via your mobile number on the registration) receive a free WhatsApp service providing race updates, statements and interviews.

FIS Telegramm Channel:

https://t.me/+rlq3nMFD5NkyYTQ8

TV & MEDIA SERVICE

German Media:

The 72 nd Kandahar races on 28 February (Downhill) and 1 March (Super-G) will be broadcasted live on ARD.
Any other German TV stations, agencies or online providers planning to record moving images require filming permission from the German ski association (DSV), who acts as host broadcaster.

Contact person:

Tim Antwerpes, tim.antwerpes@deutscherskiverband.de, m: +49(0) 176 - 32401142

International Media:

Media rights are held by Infront Sports & Media AG.

International broadcatsers and digital media providers additionally require an audio-video policy from Infront Sports & Media AG.

For these kind of permits please get in touch with:

Federico Margini (federico.margini@infrontsports.com)

WhatsApp Media-Service:

The following contact person is responsible for the WhatsApp service, which all accredited Media should receive automatically:

Karolina Hofmeister, karolina.hofmeister@skiweltcup-garmisch.com, m: +49(0) 170 - 4838723

SIDE EVENTS

Party in the Park

Saturday, 28.02.2026

Bib presentation

Warm-Up with DJ Kenneth B2B Luis Kuba starting at 16.30 Uhr

18.00 Uhr: Official award ceremony of the downhill race and bib draw for the upcoming race on

Sunday, the 01.03.2026

From approximately 18.45 Uhr Party in the park with “089 Band”

free entry at Kurpark Garmisch

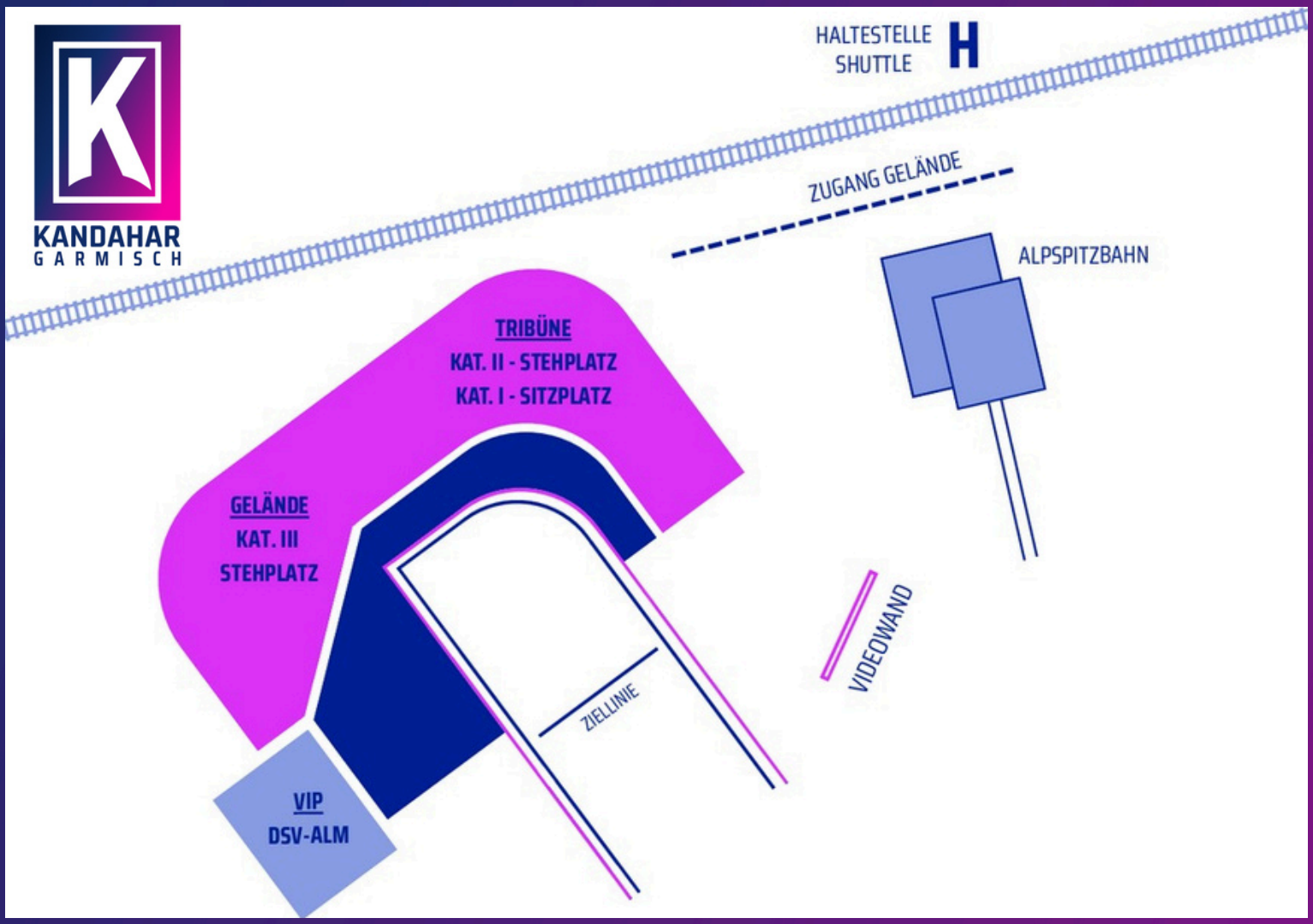

FINISH ZONE

Media centre:

80 work stations

Wi-Fi

Power supply

Catering

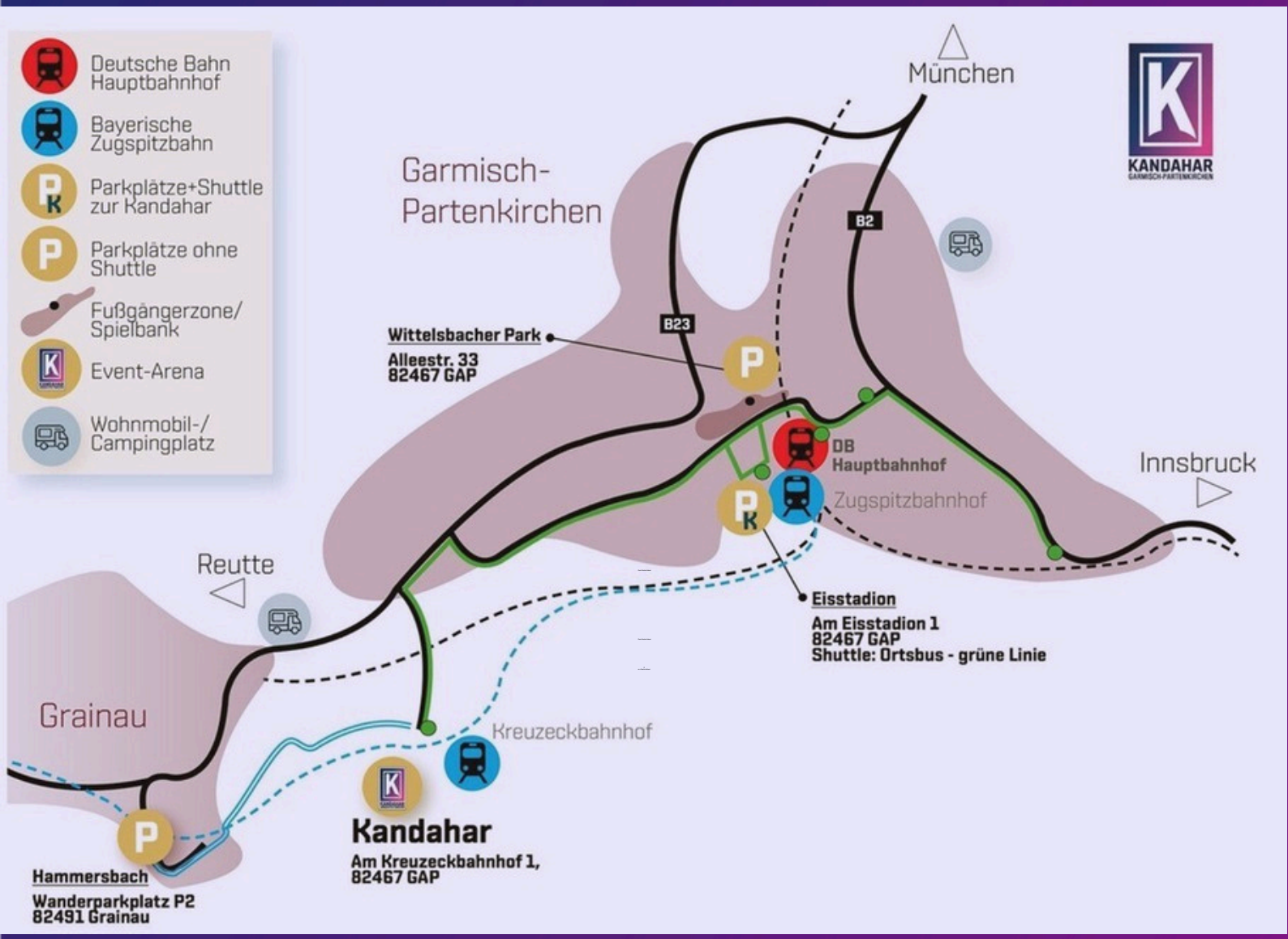

ARRIVAL

Garmisch-Partenkirchen is situated in a valley basin and is accessible from three different directions (north, south or west).

From Germany:

From munich central station, direct trains run to Garmisch-Partenkirchen.

By car you travel via the A95 motorway from munich to Garmisch-Partenkirchen, the last 10km via B2.

Both travel routes (car & train) take approximately 1 hour in total.

From Austria:

From the west via B23 “Fernpass-Bundesstraße” from Lermoos , Ehrwald or Griesen.

From the south via Innsbruck from Seefeld, Scharnitz and Mittenwald on B2.

CONTACT & USEFUL INFORMATION

Pharmacy: www.aponet.de (Suchservice für Notdienst-Apotheken)

Doctor: medical on-call service, Tel.: 116117

Dentist: dto.

Hospital: Klinikum Garmisch-Partenkirchen GmbH, Auenstraße 6,

82467 Garmisch-Partenkirchen, Tel.: 08821-77-0

Emergency numbers: Police: 110, Fire department: 112

Useful links:

www.skiweltcup-garmisch.com

www.gapa-tourismus.de www.bayregio-

garmisch-partenkirchen.de

www.deutscherskiverband.de

www.fis-ski.com

Media Guide was designed by: Facilitiy of Media and Communication, Department Health and Sport Science, TUM School of Medicine and Health.